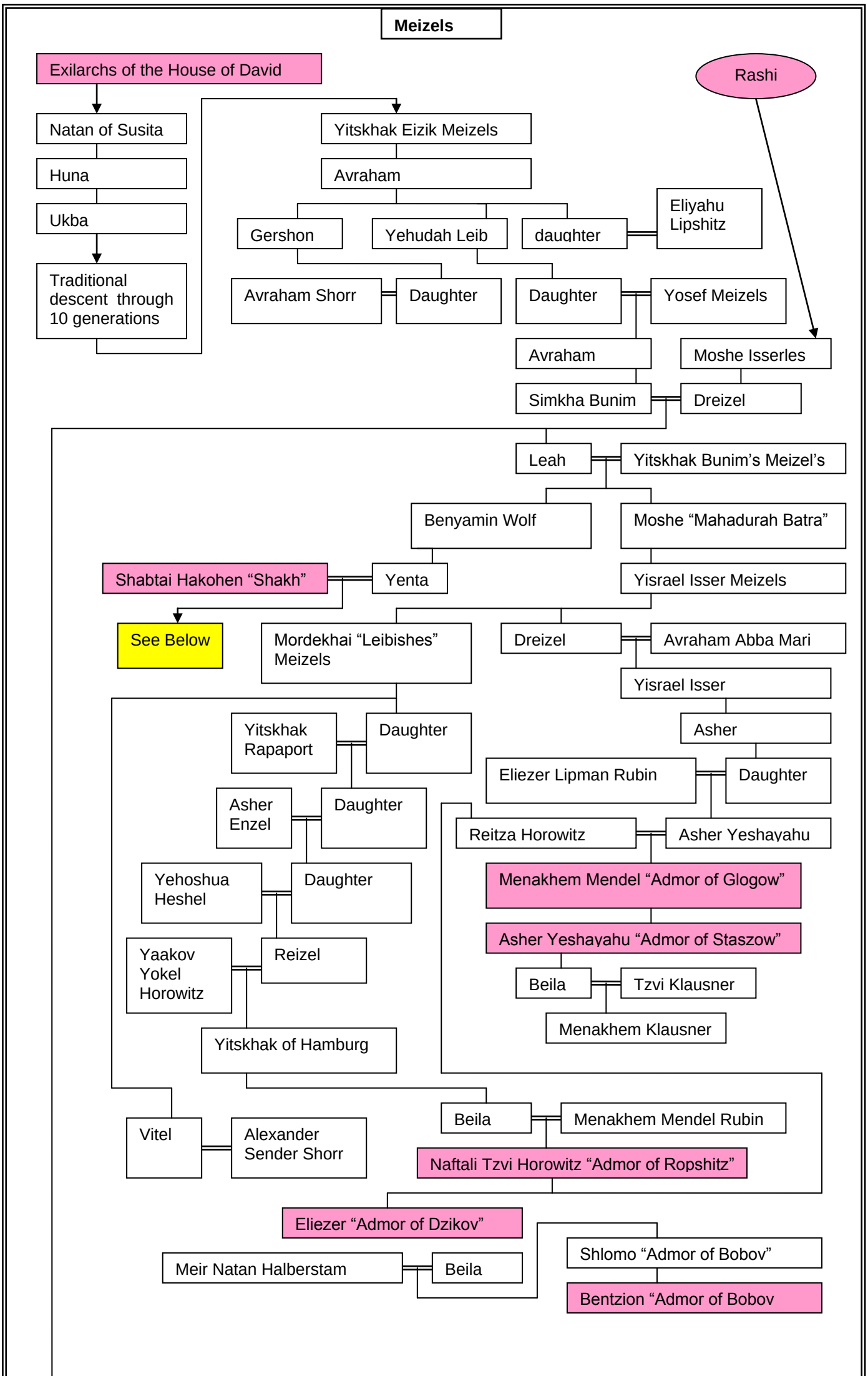
Meizels
Exilarchs of the House of David
Rashi
Natan of Susita
Huna
Ukba
Traditional descent through 10 generations
Yitskhak Eizik Meizels
Avraham
Gershon
Yehudah Leib
daughter
Eliyahu Lipshitz
Avraham Shorr
Daughter
Daughter
Yosef Meizels
Avraham
Moshe Isserles
Simkha Bunim
Dreizel
Leah
Yitskhak Bunim's Meizel's
Benyamin Wolf
Moshe "Mahadurah Batra"
Shabtai Hakohen "Shakh"
Yenta
Yisrael Isser Meizels
See Below
Mordekhai "Leibishes" Meizels
Dreizel
Avraham Abba Mari
Yisrael Isser
Yitskhak Rapaport
Daughter
Asher
Eliezer Lipman Rubin
Daughter
Asher Enzel
Daughter
Reitza Horowitz
Asher Yeshayahu
Yehoshua Heshel
Daughter
Menakhem Mendel "Admor of Glogow"
Asher Yeshayahu "Admor of Staszow"
Yaakov Yokel Horowitz
Reizel
Beila
Tzvi Klausner
Menakhem Klausner
Yitskhak of Hamburg
Beila
Menakhem Mendel Rubin
Vitel
Alexander Sender Shorr
Naftali Tzvi Horowitz "Admor of Ropshitz"
Eliezer "Admor of Dzikov"
Shlomo "Admor of Bobov"
Meir Natan Halberstam
Beila
Bentzion "Admor of Bobov

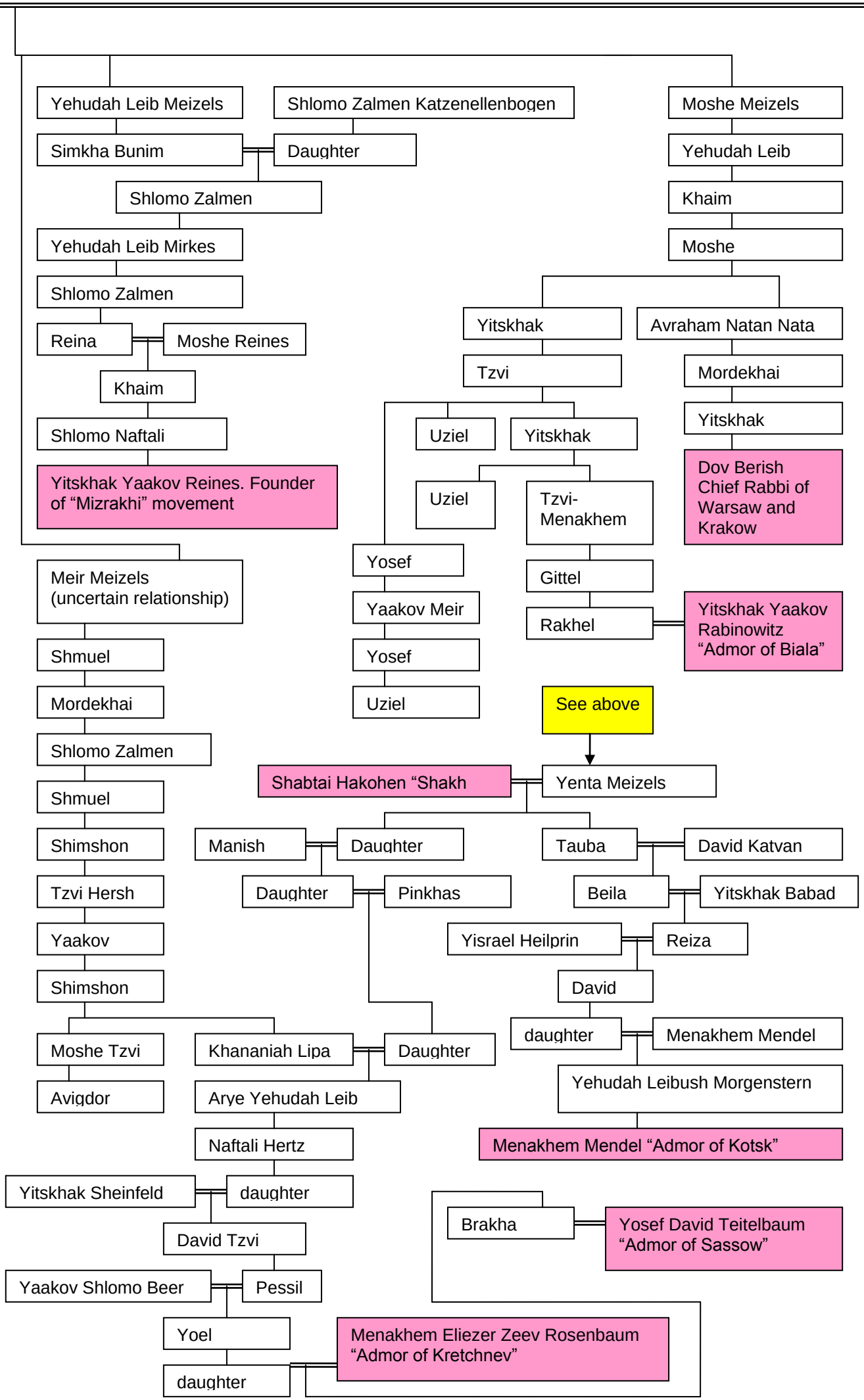
Yehudah Leib Meizels
Shlomo Zalmen Katzenellenbogen
Moshe Meizels
Simkha Bunim
Daughter
Yehudah Leib
Shlomo Zalmen
Khaim
Yehudah Leib Mirkes
Moshe
Shlomo Zalmen
Yitskhak
Avraham Natan Nata
Reina
Moshe Reines
Tzvi
Mordekhai
Khaim
Yitskhak
Uziel
Yitskhak
Shlomo Naftali
Dov Berish
Chief Rabbi of
Warsaw and
Krakow
Yitskhak Yaakov Reines. Founder
of "Mizrakhi" movement
Uziel
Tzvi-
Menakhem
Yosef
Meir Meizels
(uncertain relationship)
Gittel
Yaakov Meir
Rakhel
Yitskhak Yaakov
Rabinowitz
"Admor of Biala"
Shmuel
Yosef
Mordekhai
Uziel
See above
Shlomo Zalmen
Shabtai Hakohen "Shakh
Yenta Meizels
Shmuel
Shimshon
Manish
Daughter
Tauba
David Katvan
Tzvi Hersh
Daughter
Pinkhas
Beila
Yitskhak Babad
Yaakov
Yisrael Heilprin
Reiza
Shimshon
David
Moshe Tzvi
Khananiah Lipa
Daughter
daughter
Menakhem Mendel
Avigdor
Arye Yehudah Leib
Yehudah Leibush Morgenstern
Naftali Hertz
Menakhem Mendel "Admor of Kotsk"
Yitskhak Sheinfeld
daughter
Brakha
Yosef David Teitelbaum
"Admor of Sassow"
David Tzvi
Yaakov Shlomo Beer
Pessil
Yoel
Menakhem Eliezer Zeev Rosenbaum
"Admor of Kretchnev"
daughter